

# Planning Committee Meeting

## 13 May 2020

PA/344254/19: Three storey extension to provide 13no additional bedrooms and additional lounge at ground floor.

Dryclough Manor, Shaw Road, Royton, OL2 6DA



# Aerial view



# Site Location Plan





---

## Site entrance from Eleanor Road



---

## Site entrance on the left





---

## Existing site from south



---

## Existing car park





# Proposed elevations

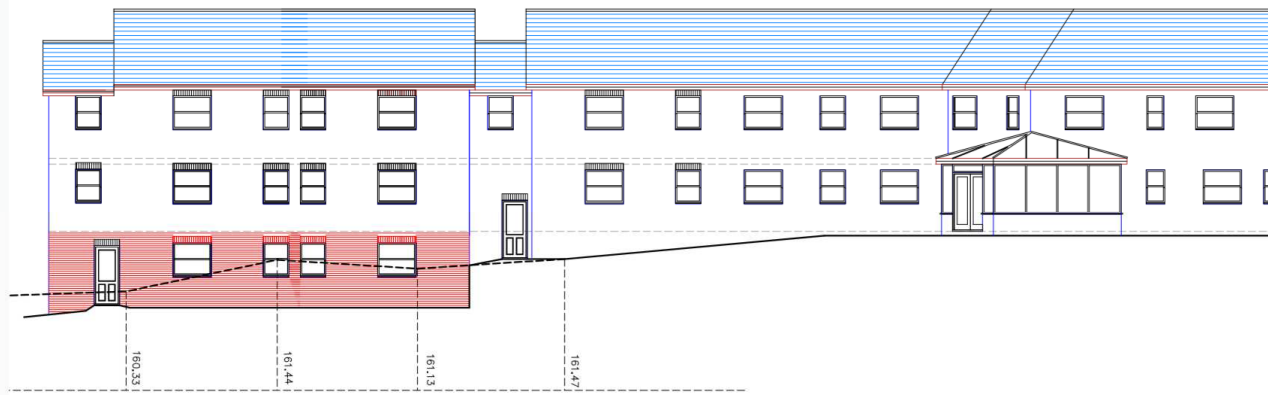

proposed rear

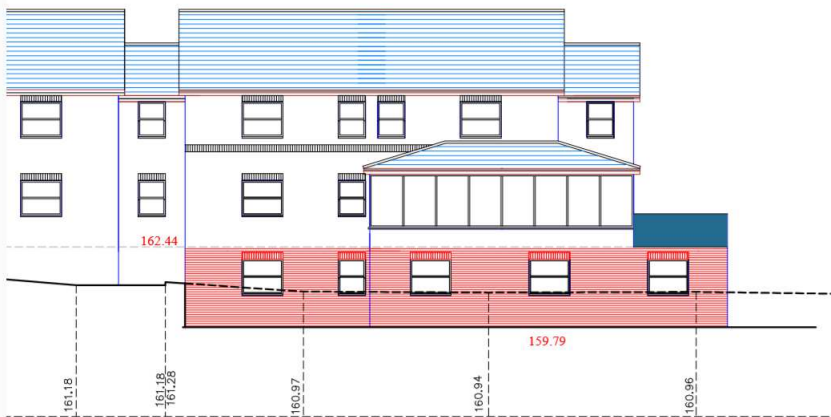

proposed front

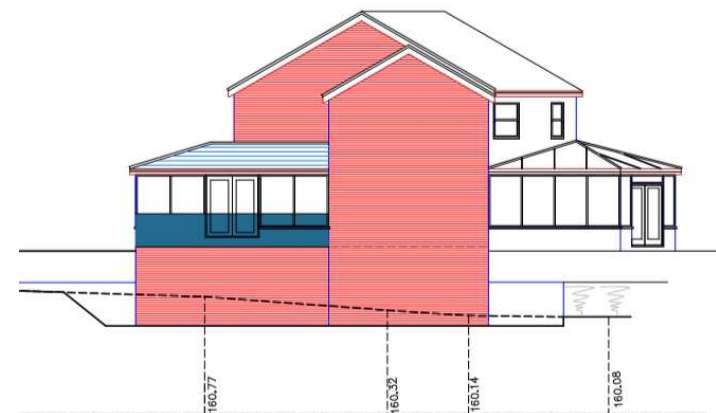

proposed side



# Floor layout plans



# Site Location Plan

